

1. Here is the error I get when I change the domain name from www.slhardware.com to marmaladetm.com.

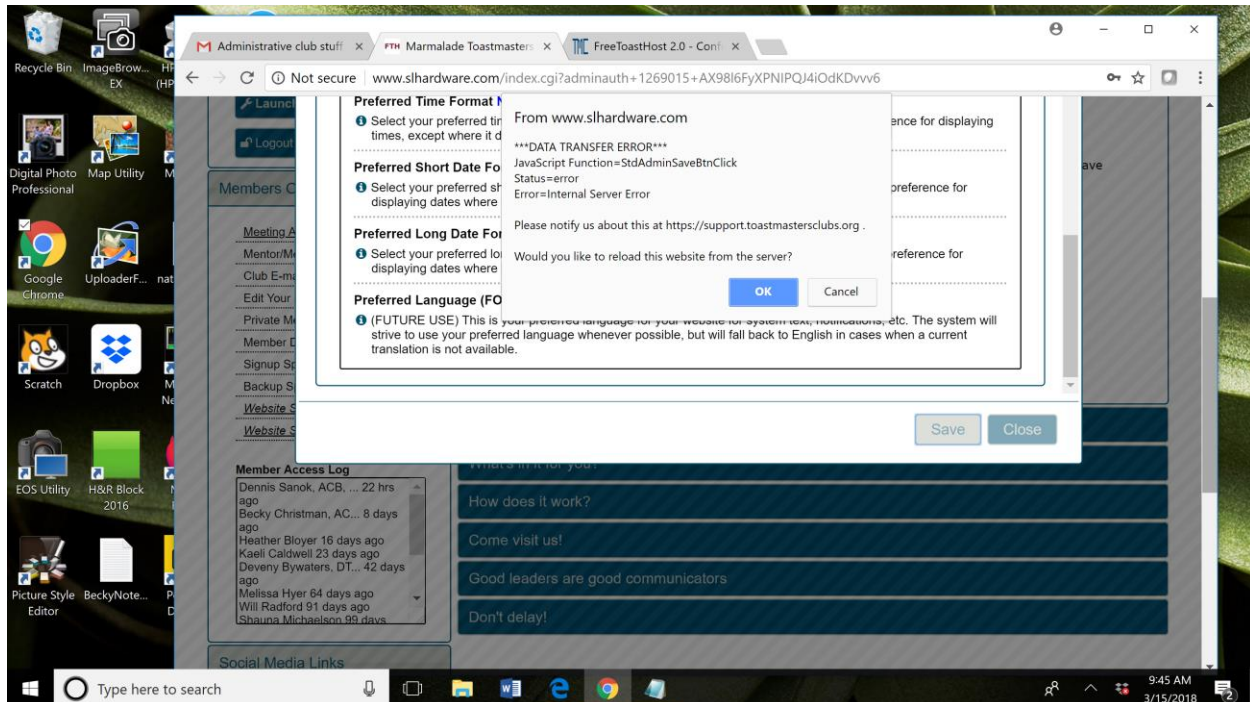

I've tried using Edge and Chrome browsers running on Windows 10. I tried clearing the browser cache and restarting the browser with Chrome and trying again, but got the same error every time.

I tried all of this a couple of months ago and again today and got the same error.

I tried filling in the website alias and also leaving it blank. Same error. I tried using marmaladetm.com and also www.marmaladetm.com for the domain name. Same error.

Does this change need to be made by a FreeToastHost admin? I'm wondering if the problem is that I'm logged into the website while I'm changing the domain name out from under myself.

2. Here is the template I used to create DNS entries on GoDaddy.com

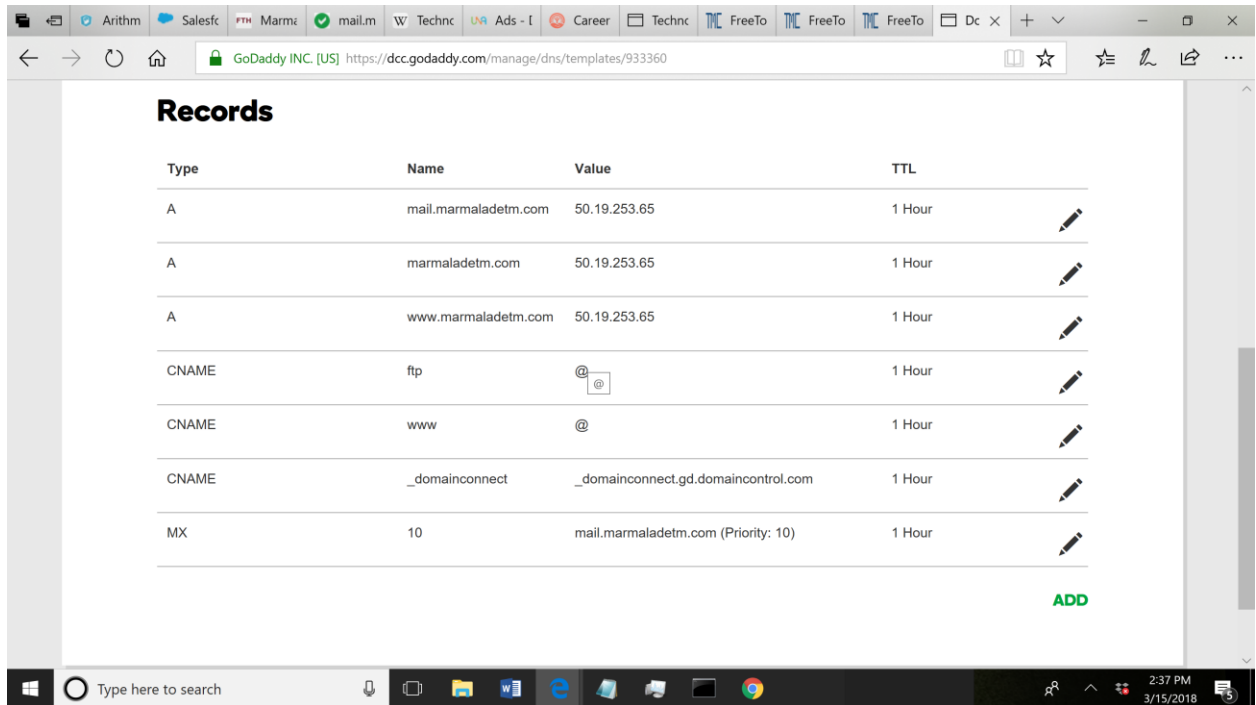

Type	Name	Value	TTL
A	mail.marmaladetm.com	50.19.253.65	1 Hour
A	marmaladetm.com	50.19.253.65	1 Hour
A	www.marmaladetm.com	50.19.253.65	1 Hour
CNAME	ftp	@	1 Hour
CNAME	www	@	1 Hour
CNAME	_domainconnect	_domainconnect.gd.domaincontrol.com	1 Hour
MX	10	mail.marmaladetm.com (Priority: 10)	1 Hour

3. Here is the display of marmaladetm.com DNS records on GoDaddy:

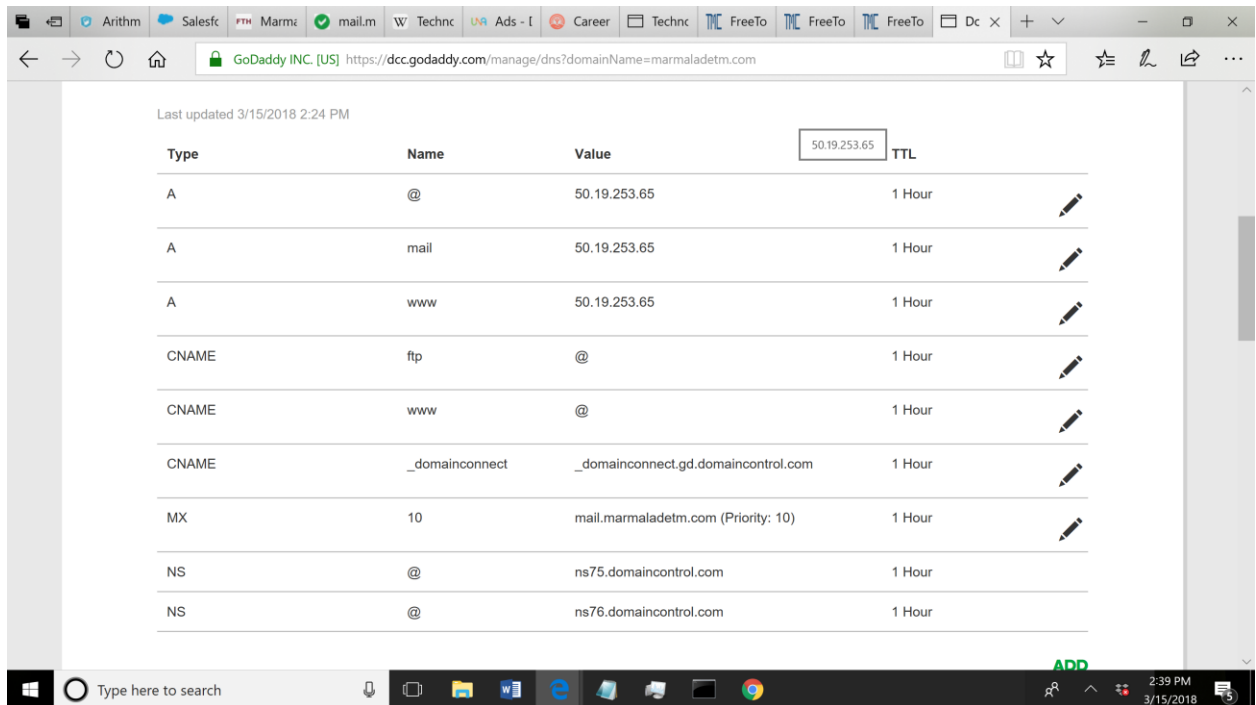

Type	Name	Value	TTL
A	@	50.19.253.65	1 Hour
A	mail	50.19.253.65	1 Hour
A	www	50.19.253.65	1 Hour
CNAME	ftp	@	1 Hour
CNAME	www	@	1 Hour
CNAME	_domainconnect	_domainconnect.gd.domaincontrol.com	1 Hour
MX	10	mail.marmaladetm.com (Priority: 10)	1 Hour
NS	@	ns75.domaincontrol.com	1 Hour
NS	@	ns76.domaincontrol.com	1 Hour

4. Results of DNS lookups to verify the DNS entries.

Name	TTL	Class	Type	Priority	Data
marmaladetm.com.	3600	IN	SOA		ns75.domaincontrol.com. dns.jomax.net. 2018031502 28800 7200 604800 86400
marmaladetm.com.	3600	IN	NS		ns76.domaincontrol.com.
marmaladetm.com.	3600	IN	NS		ns75.domaincontrol.com.
marmaladetm.com.	3600	IN	A		50.19.253.65

Below the table, there are buttons for "AdChoices", "Lookup Name", "Reverse Lookup", and "Land Records". At the bottom, there is a footer with social media links and a copyright notice: "All content © 2018 ViewDNS.info".

Name	TTL	Class	Type	Priority	Data
mail.marmaladetm.com.	3599	IN	A		50.19.253.65

Below the table, there are buttons for "AdChoices", "Lookup Name", "Reverse Lookup", and "Land Records". At the bottom, there is a footer with social media links and a copyright notice: "All content © 2018 ViewDNS.info".

ArithmSalesfcFTW MarmiwwTechncAds - ICareerTechncFreeToFreeToFreeToDomai

viewdns.info/dnsrecord/?domain=www.marmaladetm.com

viewdns.info

ibm.com

ToolsAPIResearchData

ViewDNS.info > Tools > DNS Record Lookup

View all configured DNS records (A, MX, CNAME etc.) for a specified domain name.

Domain (e.g. domain.com):

DNS Records for www.marmaladetm.com
=====

Name	TTL	Class	Type	Priority	Data
www.marmaladetm.com.	3600	IN	A		50.19.253.65

AdChoices

Lookup NameReverse LookupLand Records

Follow @viewdnsLikeShare

All content © 2018 ViewDNS.info
[Feedback / Suggestions / Contact Us](#) [Become an Affiliate](#)

Microsoft

Feb	Mar	Apr	May	Jun	Jul
1	2	3	4	5	6
7	8	9	10	11	12
13	14	15	16	17	18
19	20	21	22	23	24
25	26	27	28	29	30
31					

Co-authoring to complete projects faster.
[CLICK HERE](#)

Type here to search

2:42 PM

3/15/2018